

Planet of the Apes and the associated logos are trademarks of Twentieth Century Fox Film Corporation. ©2001 Ubi Soft, Inc. Ubi Soft and the Ubi Soft Entertainment logo are registered trademarks of Ubi Soft, Inc. All Rights Reserved. Copyright © 1995-2001 Torus Games Pty Ltd. The ratings icon is a trademark of the Interactive Digital Software Association. © 2001 ViSiWARE. © 2001 Twentieth Century Fox Film Corporation.

Ubi Soft Entertainment, Inc.
625 Third Street, 3rd Floor,
San Francisco, CA 94107

PRINTED IN USA

Nintendo

GAME BOY **COLOR**

CGB-BYNE - USA

PLANET OF THE APES™

INSTRUCTION BOOKLET

WARNING: PLEASE CAREFULLY READ THE CONSUMER INFORMATION AND PRECAUTIONS BOOKLET INCLUDED WITH THIS PRODUCT BEFORE USING YOUR NINTENDO® HARDWARE SYSTEM, GAME PAK OR ACCESSORY. THIS BOOKLET CONTAINS IMPORTANT SAFETY INFORMATION.

This product has been rated by the Entertainment Software Rating Board. For information about the ESRB rating, or to comment about the appropriateness of the rating, please contact the ESRB at 1-800-771-3772.

THIS OFFICIAL SEAL IS YOUR ASSURANCE THAT NINTENDO HAS APPROVED THE QUALITY OF THIS PRODUCT. ALWAYS LOOK FOR THIS SEAL WHEN BUYING GAMES AND ACCESSORIES TO ENSURE COMPLETE COMPATIBILITY. LICENSED BY SALE FOR USE ONLY WITH OTHER AUTHORIZED PRODUCTS BEARING THE OFFICIAL NINTENDO SEAL OF QUALITY.

Everyone
VIOLENCE

Visit www.esrb.org or call
1-800-771-3772 for rating information

LICENSED BY

NINTENDO, GAME BOY, GAME BOY COLOR, GAME BOY ADVANCE AND THE OFFICIAL SEAL ARE TRADEMARKS OF NINTENDO OF AMERICA INC. (C) 1989, 1998, 2001 NINTENDO OF AMERICA INC.

THIS GAME PAK WILL WORK ONLY WITH THE GAME BOY® COLOR AND GAME BOY® ADVANCE VIDEO GAME SYSTEMS.

PLANET OF THE APES™

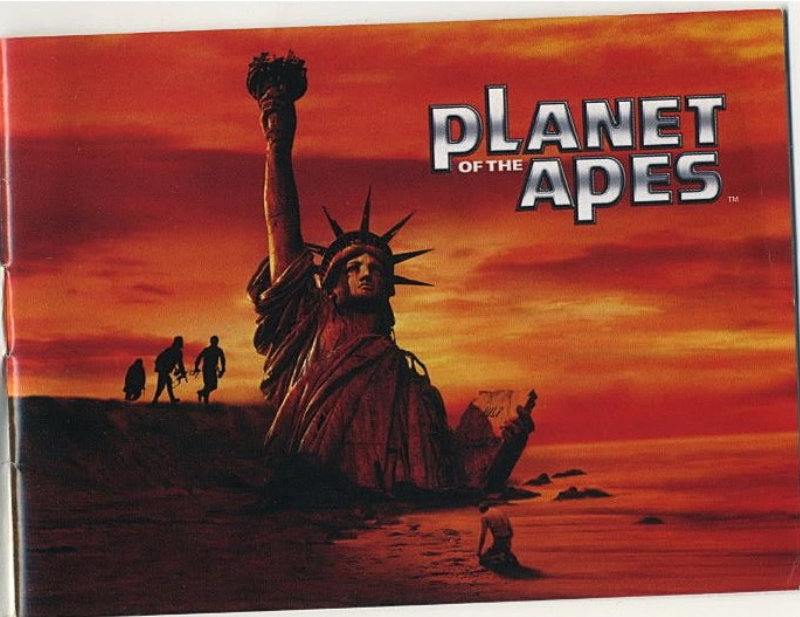

STARTING THE GAME

Make sure the POWER switch is OFF.

Insert The Planet of the Apes™ Game Pak into the Game Boy® Color slot as described in your Nintendo Game Boy® Color instruction manual.

Turn the POWER switch ON.

LANGUAGE SELECTION

Select the language you want with the Control Pad. The selected language is highlighted and the respective text and flag are situated at the top of the screen. To validate your choice, press the A Button or START.

PLANET OF THE APES™

This is your computer update, Ben! Your mission is to locate the lost astronaut Taylor. Taylor came to this planet a number of years ago, and there has been no communication with him since.

Taylor was one of USNSA's top astronauts, so it's imperative that you retrieve him. The planet type is unknown, so proceed with caution. All we know is that there is some kind of life form down there.

You are on a mission from USNSA to rescue missing astronaut, Taylor. You have landed on a strange planet, where humans are treated as wild animals and apes rule. Using only your wits and the few items you can find, you must battle your way through an army of apes, piece together the clues and unravel the twists and turns on this crazy upside-down planet.

THE CONTROLS

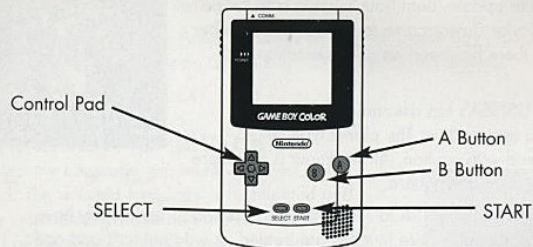

Menu Controls

- The left and right arrows on the Control Pad are used to move through the menus.
- The A Button is used to make your selection.

In Game Controls

- The Control Pad is used to control Ben.
- Press the left and right arrows to make Ben move left and right.
- Press the up arrow to make Ben jump straight up and grab ledges above him.
- Press the down arrow to make Ben crouch.

Note: While crouched, tapping the left or right arrows will make Ben crawl and holding down the left or right arrows will make Ben roll.

- The A Button is used to jump in the direction Ben is facing and activate the currently equipped item.
- The B Button is used to equip and unequip the currently selected item in your inventory.

MAIN MENU

When the Main Menu screen appears, you will see four options: New Game, Password, Sound and Credits. Use the Control Pad to circle left or right to your selection, and then press START or the A Button to make your selection.

PASSWORD SCREEN

At the end of each level, you will be given a password. Make sure to write it down. It will enable you to continue the adventure from the level you reached when you received the password. You can key your password in by selecting the padlock icon in the Main Menu. Use the Control Pad to highlight which character you wish to key in. Pressing either the A Button or START will enter your selection. If you press the B Button, it will delete the characters. If there are no characters, the B Button will exit the screen. SELECT will always take you to the check button.

ON SCREEN DISPLAY

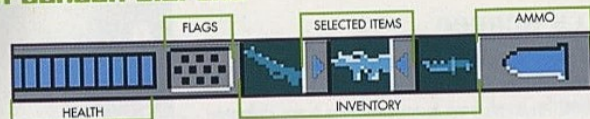

Ben's Health Meter: This meter displays how much health Ben has left. The meter has ten sections, which are blue when they are full and gray when empty. When all the sections are gray, Ben will restart at the beginning of the level.

Flag Counter: When Ben starts a level, there are ten empty black slots on the display. When Ben collects a flag, one of the slots fills in blue. If Ben collects all ten flags per level, he will receive a health pack at the end of level Tally Screen.

Inventory: This displays what items Ben has in his inventory. Pressing Select will scroll through the items.

Currently Selected Item: Pressing the B Button will either use or equip the item. Pressing the A Button once a weapon is equipped will activate/fire it.

Ammo: When the ammo bar is empty it will be gray, and blue when it is full. The bar will display the amount of ammo for the last assigned weapon.

TALLY SCREEN

After a level has been completed, the tally screen will appear. The tally screen will show how long it took to complete the level, how many enemies were defeated, and how many flags were collected. (Note: collect all the USNSA flags in the level and you will be rewarded with a Health Pack)

WEAPONS AND ITEMS

You will have access to a wide variety of weapons and items as you try and escape the savage manhunt of the Ape Army.

Weapons

Knife

Ben's only line of defense at the beginning of the adventure. Don't underestimate the usefulness of this simple weapon.

Pistol

A basic handgun which can be used to take out Ape Soldiers from short range.

Rifle

The standard issue weapon of the Ape Army.

Machine Gun

A fully automatic weapon that is capable of taking out groups of Ape Soldiers.

Items

You will find different types of items throughout the adventure that will aid you in your quest to find your missing ally, Taylor.

USNSA Flags

 These USANA flags were left behind by Taylor, in the event someone came looking for him. Collect all the flags in a level and you will be rewarded with a Health Pack after the level is completed.

Health Pack

 Health packs are valuable items. They will fully restore Ben's energy, if he is injured in battle.

Apple

 Food items can be found throughout your journey and will restore a portion of Ben's energy.

Key

 Keys will unlock previously locked doors.

Ammunition

Ammunition is limited, so make your shots count when you encounter an enemy. Keep in mind, only specific ammunition will work with specific weapons.

Pistol Ammo

Rifle Ammo

Machine Gun Ammo

CREDITS

TORUS GAMES

Managing Director

Bill McIntosh

General Manager

Stephen Leonard

Producer

Kevin McIntosh

Designer

Michael Solomons

Art Director

Jeremy Geddes

Technical Director

Steve White

Lead

Programmers

Michael Abbott

Peter Suwara

Programmers

Grant Davies

Brian Hollister

Nick Kovac

Michael Smith

Additional

Programming

Daniel Collins

Matt Ellison

Dave Gaunt

Martin Klusacek

Brian Post

Marcel Eglberts

Lead Artists

Paul Clarke

Andrew McIntosh

Artists

Darren Ballingall

Jeremy Dower

Teuvo Heikkila

Ivan Kenny-Sumiga

Level Design

Brad Lewis

QA Manager

Andrew Major

Lead Tester

Brad Lewis

Test Team

James Langford

John Weaver

Justin Wilkins

Sound and Music

Manfred Linzner

Script and Storyline

Kevin McIntosh

Special Thanks

Pamela McIntosh

Joe Tabor

Team Apes, 2001.

UBI SOFT ENTERTAINMENT

PRODUCTION

Produced by

Yves Guillemot

Director of

Development

Alexis Godard

European

Director of

Development

Anne Blondel

Lead Producer

Jean-Bernard Jacon

Lead Designer

Jean-Christophe Petit

Project Manager

Ludimedia

Emmanuel Guillot

QUALITY

ASSURANCE

Worldwide Tests

Manager

Eric Tremblay

Lead Tester

Jonathan Moreau

Ubi Soft Testers

Jean-Do Audet, Felix

Hardy, Pascal Emard,

Jean Coulombe,

Francois Brochu

LOCALIZATION

WORLDWIDE

Localization

Manager

Coralie Martin

Localization

Project Manager

Xavier Vibert

TRANSLATION

French

Francis Grembert

Spanish

Agua Mass Media

Italian

Project Synthesis

German

Frank Haut

Dutch

U-Trax Multi Media

Localisations B.V.

Localization Tests

International Testing

MARKETING

UBI SOFT EUROPE

European

Marketing

Director

Laurence Buisson

Brand Manager

EMEA

Fabienne Laurede

World Marketing

Team

Emmanuelle Jesser

Amanda Butt

Thorston Kapp

Johanne Grange
Valeria Iodeserto
Marcel Keij
Vera Shah
Rebecca Molloy
Flora Pralus
Melanie Pire
Sachiko Kase

UBI SOFT USA
**Group Brand
Manager**
Mona Hamilton

Brand Manager
Corey Fong

**Public Relations
Manager**
Melanie Hodgson

**Promotions
Manager**
Jag Kanda

**Channel
Marketing
Manager**
Aaron Levin

VP of Marketing
Randy Gordon

**Director of
Marketing
Strategy**
David Bamberger

**Director of
Product
Development and
Licensing**
John Miller

Special Thanks:
Laurent Detoc,
Jay Cohen,
Anthony Franco,
Dana Whitney,
Danny Ruiz,
David Herman,
Jean Raymond,
Jennifer Groeling,
Kawai Carvalho,
Kristen Hecht,
Marc Fortier,
Marcus Beer,
Mari Sakai,
Rich Kubiszewski,
Melissa Wilks,
Sandra Yee,
Willie Wareham

**FOX INTERACTIVE
Associate
Producer**
Tim Hall

Special Thanks:
Steve Bersch
Megan O'Brien
Jack Van Leer
Karly Young

**VISIWARE
Project
Management:**
Laurant WEILL
Christian
BRECHETEAU
Jean-François
GRAFFARD

TECHNICAL SUPPORT

Before contacting Ubi Soft Technical Support, please carefully read through this manual. Also, help is available online at <http://www.ubisoft.com/support>. If you are unable to find an answer to your question using the website or the manual, please contact us via one of the following methods:

CONTACT US OVER THE INTERNET:
<http://www.ubisoft.com/support>

This site takes you to the Ubi Soft Solution Center. Here you can browse our FAQ listings, or search the solution database for the most recently updated information since the game's release. or, for fastest email response, you can send in a request for Personal Assistance from a Technical Support Representative.

CONTACT US BY E-MAIL:

For fastest response via email, please visit our website at: <http://www.ubisoft.com/support>
From this site, you can enter the Ubi Soft Solution Center where you can send in a request for Personal Assistance from a Technical Support Representative. You can also contact our Ubi Soft Support by emailing them directly at: support@ubisoft.com. It may take anywhere from 24-72 hours for us to respond to your email depending upon the volume of messages we receive and the nature of your problem.

CONTACT US BY PHONE:

You can also contact us by phone by calling (919) 460-9778. Note that this number is for technical assistance only. We cannot give hints or tips over the Technical Support line. When calling our Technical Support line, please make sure you are at the game. Be advised that our Technical Support Representatives are available to help you Monday - Friday from 9 am - 9 pm (Eastern Standard Time), excluding holidays. While we do not charge for technical support, normal long distance charges apply. To avoid long distance charges, or to contact a support representative directly after these hours, please feel free to use one of the other support avenues listed above. Email responses usually receive a response in less than 2 business days. If we receive your email, you will receive a response!

CONTACT US BY STANDARD MAIL:

Please do not send returns directly to Ubi Soft without first contacting a Technical Support Representative. If you need to return a product, review the Replacement policy / Warranty in this manual.

UBI SOFT TIPS LINE

Ubi Soft Technical Support cannot give answers to hint, tip, or cheat related questions. Please call our automated Tips Line for walk-throughs and cheats for our games. All the hints, tricks and cheats for our games are here. If you're under 18 years of age, please have your parents' permission before calling. Note that only touch-tone phones may access this service. (900) 288-2563 (CLUE).

\$.95 per minute Ubi Soft Entertainment, Attn: Customer Support

Ubi Soh warrants to the original purchaser of its products that the products would be free from defects in materials and workmanship for a period of ninety (90) days from the date of purchase. Ubi Soh products are sold "as is", without any expressed or implied warranties of any kind, and Ubi Soh is not liable for any losses or damages of any kind resulting from use of its products. Ubi Soh agrees, for a period of ninety (90) days to either replace defective product free of charge provided, you return the defective product to the place of purchase for the store from which the product was originally purchased or repair or replace the defective product at your expense. This warranty is limited to the replacement of the product or repair of the product. This warranty does not cover any damage to the product or any loss of use of the product. This warranty is void if the defect in the product is found to be a result of abuse, unreasonable use, mistreatment or neglect of the product.

LIMITATIONS

LIMITATIONS

This warranty is in lieu of all other warranties and no other representations or claims of any nature shall be binding on, or obligate Ubi Soft, any implied warranties applicable to Ubi Soft products, including warranties of merchantability and fitness for a particular purpose, are limited to the ninety (90) day period described above. In no event will Ubi Soft be liable for any special, incidental, or consequential damages resulting from possession, use, or malfunction of Ubi Soft products. Some states do not allow limitations as to how long an implied warranty lasts and/or exclusions or limitations of incidental or consequential damages. So the above limitations and/or exclusions of liability may not apply to you. This warranty gives you specific rights, and you may also have other rights that vary from state to state.

NOTICE

NOTICE
Ubi Soft reserves the right to make improvements in its products at any time and without notice. Refunds Ubi Soft cannot provide refunds or otherwise process returns for credit of any kind other than an identical product replacement. Any product refund request must occur at the place of purchase, as the individual retail outlets set their own refund policy. This policy covers identical product replacements only. Product / Documentation Replacements Please contact Ubi Soft Technical Support before sending your product to us. In many cases, a replacement is not the best solution. Our support representatives will help you determine if a replacement is necessary or available.

TO RETURN WITHIN THE 90-DAY WARRANTY PERIOD:

TO RETURN WITHIN THE 90-DAY WARRANTY PERIOD:
Please return the product (media only) along with a copy of the original sales receipt, showing the date of purchase, a brief description of the difficulty you are experiencing including your name, address and phone number to the address below. If the product was damaged through misuse or accident, or if you do not have a dated sales receipt, then this 90-day warranty is rendered void and you will need to follow the instructions for returns after the 90-day warranty period.

TO RETURN AFTER THE 90-DAY WARRANTY PERIOD:

TO RETURN AFTER THE 90-DAY WARRANTY PERIOD:
Please return the product (media only) along with a check or money order for the amount corresponding to your product (see replacement fees below) made payable to Ubi Soft, a brief description of the difficulty you are experiencing including your name, address and phone number to the address below.

ADDRESS:

ADDRESS: Ubi Soft Replacements, 2000 Aerial Center Pkwy, Ste 110, Morrisville, NC 27560
Phone: 919-460-9778 Hours: 9am - 9pm (EST), M-F

REPLACEMENT FEES

REPLACEMENT FEES
Our most recent replacement fee schedule is available online. Please visit the support section of <http://www.ubisoft.com> for an updated price list.

WARRANTY ADDRESS AND CONTACT INFORMATION:

WARRANTY ADDRESS AND CONTACT INFORMATION:
Email: replacements@ubisoft.com Please use a traceable delivery method when sending products to Ubisoft.

NOTES

